Riget Zoo Adventures

Table of Contents

Interface Design....3
Sitemap....3
Mock-ups....4
Homepage....4
About Us Page....5
Attractions/Facilities Page....6
Policies Page....6
Login/Register Page....8
Account Dashboard....8
Zoo Safari Booking Page....9
Hotel Booking Page....11
Data Requirements....12
Data Dictionary....12
Entity-relationship Diagram....13
Algorithm Designs....14
Login Form....14
Register Form....15
Zoo Safari Booking....16
Test Strategy....17

Interface Design

Sitemap

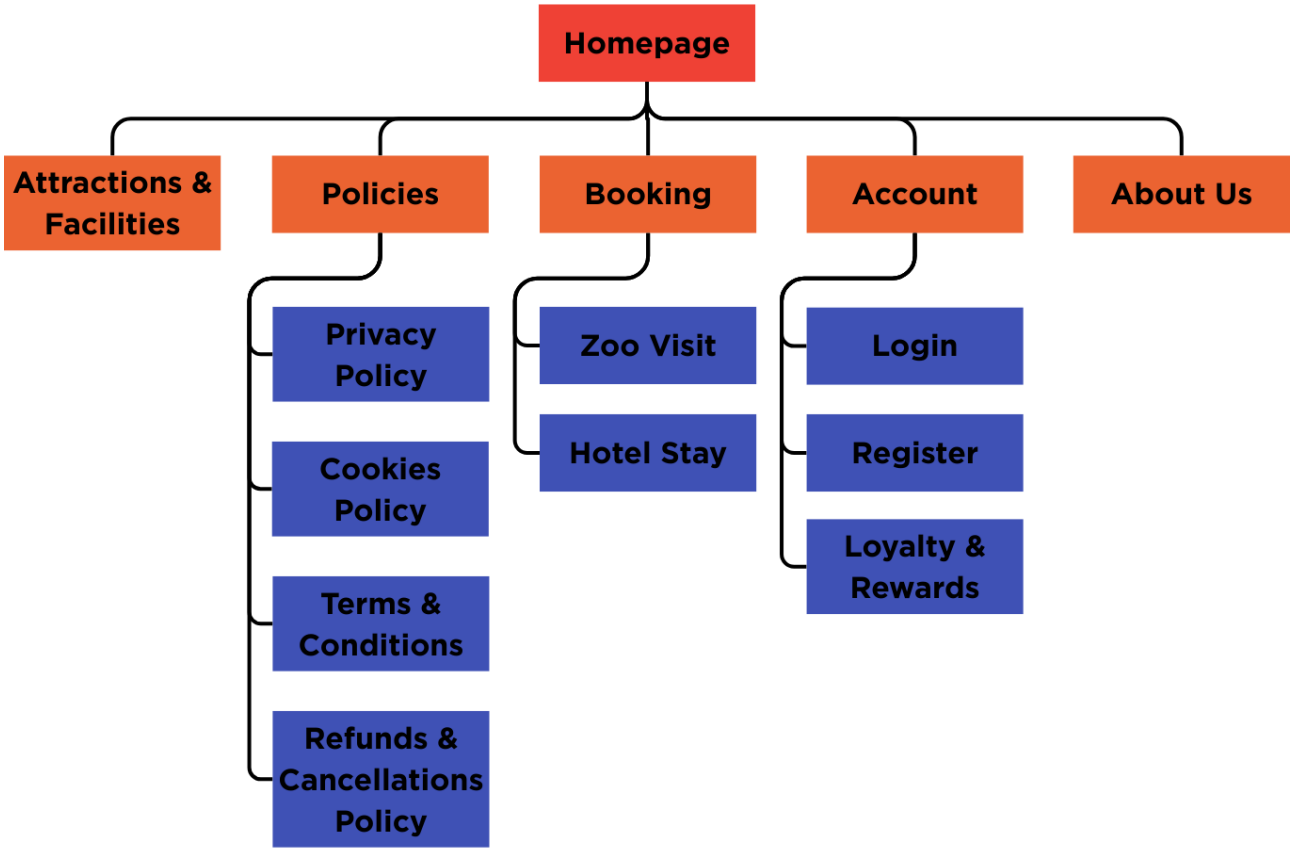

Mock-ups

Homepage

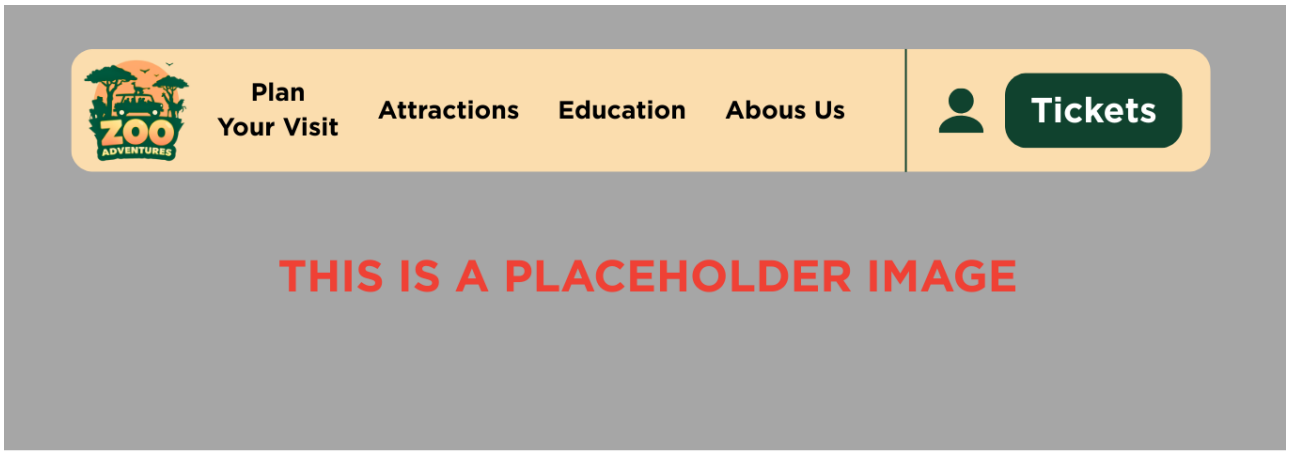

This is a short description about Riget Zoo Adventures
Lorem ipsum dolor sit amet consectetur adipiscing elit. Consectetur adipiscing elit quisque faucibus ex sapien vitae. Ex sapien vitae pellentesque sem placerat in id.

Open daily from 10am

Book Tickets

Upcoming events

Create an account

More about us

Attractions and facilities

New attractions

THIS IS AN IMAGE OF A NEW ATTRACTION

Attraction name 1

This is a short description about attraction 1
Tempus leo eu aenean sed diam urna tempor. Pulvinar vivamus fringilla lacus nec metus bibendum egestas.

THIS IS AN IMAGE OF A NEW ATTRACTION

Attraction name 2

This is a short description about attraction 2
Quisque faucibus ex sapien litora torquent vitae pellentesque sem placerat. In id cursus mi pretium tellus duis convallis.

About Us Page

Plan Your Visit | Attractions | Education | Abous Us | Tickets

About us - Riget Zoo Adventures

Lorem ipsum dolor sit amet consectetur adipiscing elit. Quisque faucibus ex sapien vitae pellentesque sem placerat. In id cursus mi pretium tellus duis convallis. Tempus leo eu aenean sed diam urna tempor.

Fringilla lacus nec metus bibendum egestas iaculis massa. Taciti sociosqu ad litora torquent per conubia nostra. Ridiculus mus donec rhoncus eros lobortis nulla molestie. Mauris pharetra vestibulum fusce dictum risus blandit quis.

Book Now

THIS IS A PLACEHOLDER IMAGE

THIS IS A PLACEHOLDER IMAGE

THIS WILL BE AN IMAGE OF THE ENTRANCE OF THE ZOO

Company Information

Riget Zoo Adventures Ltd

Registered Office:
Stafford College, Victoria Square, Stafford, ST16 2QR

Registration Number: 00053723
VAT Number: GB 27 853 7121

For more information please call 03456 180440 or email sophie@riget-zoo.ltd

Copyright © Riget Zoo Adventures Ltd

Attractions/Facilities Page

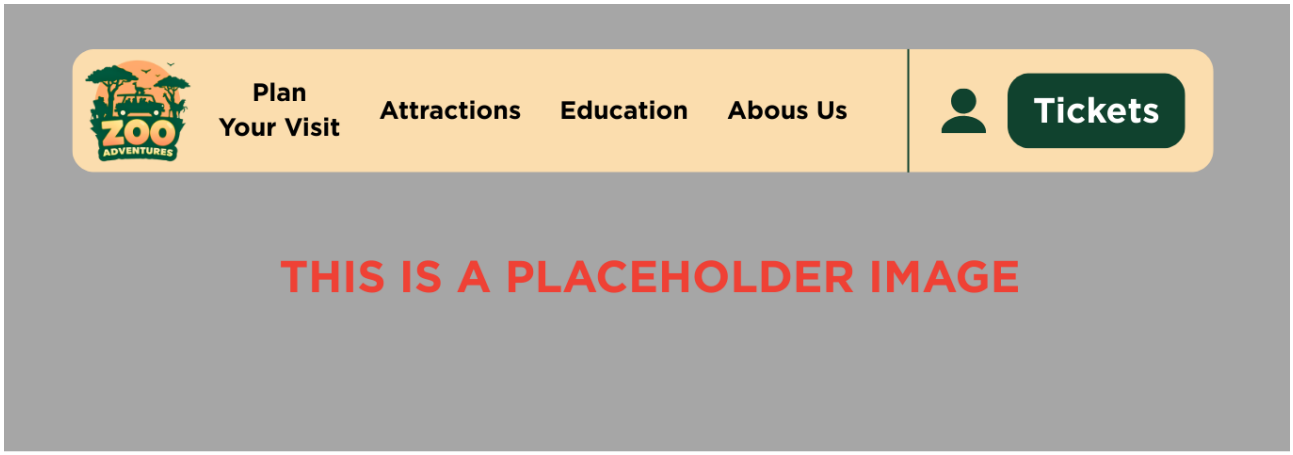

Our attractions

THIS IS AN IMAGE OF AN ATTRACTION

Capybara Encounter

Learn all about our capybaras, their unique personalities, discover the science of positive reinforcement training, and help out with a training session.

THIS IS AN IMAGE OF AN ATTRACTION

Meet the Monkeys

Step into our Rainforest to feed our monkeys some tasty snacks and support our conservation efforts to protect their habitats.

THIS IS AN IMAGE OF AN ATTRACTION

Meet the Meerkats

Feed our meerkat family some tasty snacks!

THIS IS AN IMAGE OF AN ATTRACTION

(NEW) Tiger Keeper Experience

Experience what it takes to be a tiger keeper in this truly unique experience.

Policies Page

(Screenshot on next page)

Privacy Policy – Riget Zoo Adventures Ltd

Last updated: 05/12/2025

Riget Zoo Adventures Ltd ("RZA", "we", "us", or "our") is committed to protecting your privacy and ensuring that your personal information is handled safely and responsibly.
This Privacy Policy explains what data we collect, how we use it, and the rights you have regarding your information.

1. Who We Are

Riget Zoo Adventures Ltd
Address: Stafford College, Victoria Square, Stafford, ST16 2QR
Email: sophie@riget-zoo.ltdWe operate the Riget Zoo Adventures website, which provides attraction information, educational material, ticket booking, hotel reservations, and account management features.

2. Information We Collect

We collect only the information necessary to provide our services.

2.1 Information You Provide to Us

When you create an account or make a booking, we may collect:

- Full name
- Email address
- Password (securely stored and hashed)
- Payment information (processed securely via third-party payment providers; we do not store full card details)
- Booking details (e.g., visit dates, number of guests, hotel preferences)

2.2 Cookies

We use essential cookies only.
These are used for:

- Keeping users logged into their account
- Maintaining session information

We do not use cookies for analytics, advertising, or tracking.

3. How We Use Your Information

We use the information we collect to:

- Create and manage user accounts
- Process ticket and hotel bookings
- Send booking confirmations and important service emails
- Provide customer support
- Improve the functionality and security of our digital services
- Maintain website access (login sessions)

We do not sell or share your personal data with third-party advertisers.

4. Payment Processing

When purchasing zoo tickets or booking a hotel stay, payments are handled securely by approved third-party payment processors.
These processors may collect and store your payment information in accordance with their own privacy policies.
RZA does not store full credit/debit card numbers.

5. Legal Basis for Processing Your Data (UK GDPR)

We process your data based on:

- Contractual necessity – to complete bookings and manage your account
- Legitimate interests – improving site security and functionality
- Consent – for the use of essential cookies where required
- Legal obligations – record-keeping for financial reporting

6. Data Storage and Security

We take appropriate technical and organisational measures to keep your data safe. This includes:

- Storing passwords using secure hashing
- Restricting access to personal data
- Using HTTPS to protect data in transit
- Secure data storage practices

7. How Long We Keep Your Data

We retain personal data only for as long as necessary:

- Account information: kept while your account remains active
- Booking and payment records: retained for legal and financial requirements
- Cookies: expire automatically after their session or validity period

You may request account deletion at any time (see Section 9).

8. Sharing Your Information

We may share limited data with:

- Payment processors (for handling transactions)
- Service providers that help operate the website (e.g., hosting)

We never share your data for marketing or advertising purposes.

9. Your Rights (UK GDPR)

You have the right to:

- Access your personal data
- Correct inaccurate information
- Request deletion of your account
- Request restriction of processing
- Object to certain types of processing
- Receive a copy of your data (data portability)

To exercise any of these rights, contact us at:
sophie@riget-zoo.ltd

10. Children's Privacy

Our website is not intended for unsupervised use by children under 13.
Bookings and account registration must be completed by a responsible adult.

11. Changes to This Privacy Policy

We may update this Privacy Policy from time to time. The date at the top will always show when it was last updated.

12. Contact Us

If you have any questions about this Privacy Policy or how your data is handled, please contact:
Riget Zoo Adventures Ltd
Email: sophie@riget-zoo.ltd

Address: Stafford College, Victoria Square, Stafford, ST16 2QR

Login/Register Page

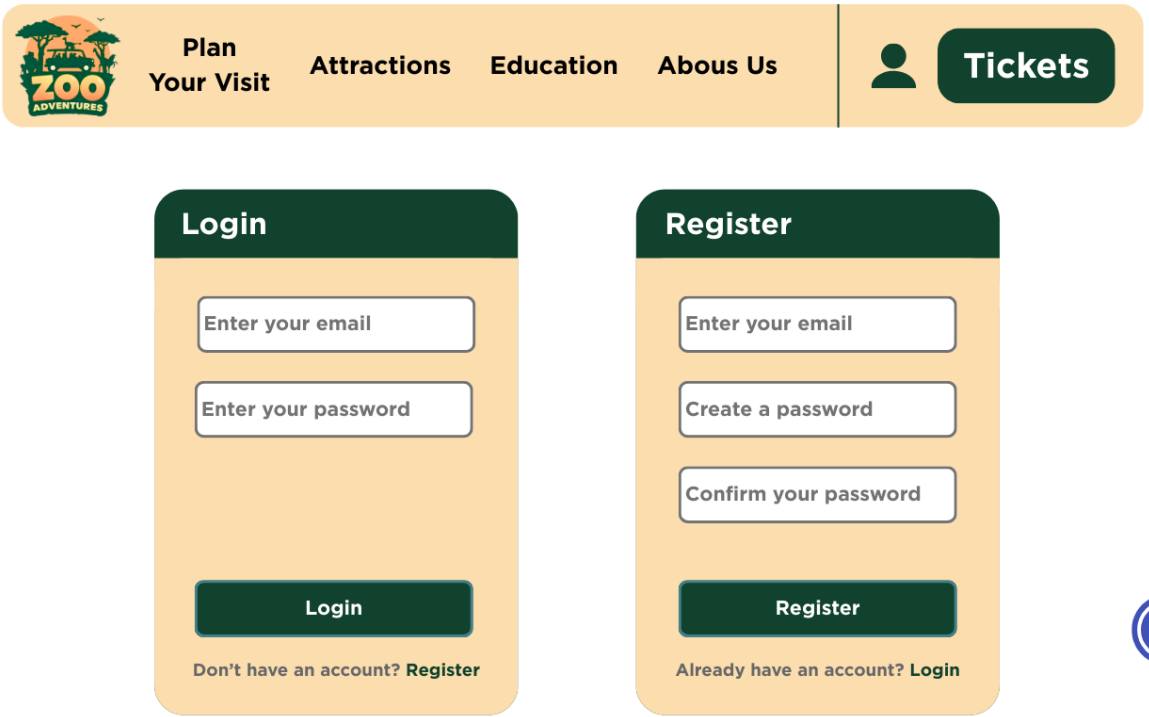

Account Dashboard

(Screenshot on next page)

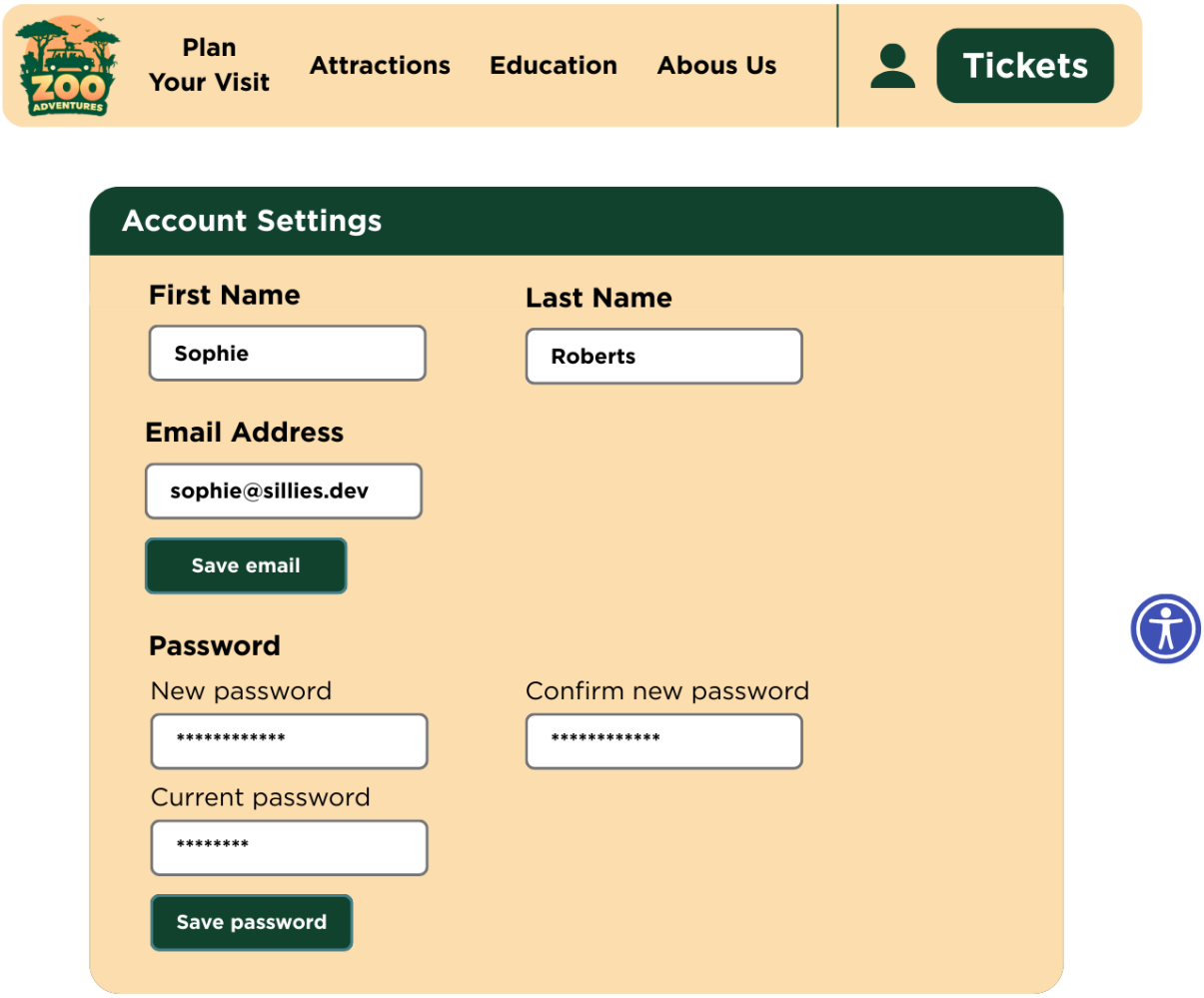

Zoo Safari Booking Page

(Screenshot on next page)

THIS IS A PLACEHOLDER IMAGE

Riget Zoo Adventures Tickets

A great day out for the whole family!

This is a short description about Riget Zoo Adventures and what you'll see Lorem ipsum dolor sit amet consectetur adipiscing elit. Consectetur adipiscing elit quisque faucibus ex sapien vitae. Ex sapien vitae pellentesque sem placerat in id.

Admission Ticket Types

- Standard
- Unavailable
- Sold Out

DECEMBER 2025

Riget Zoo Adventures Admission

Sun	Mon	Tue	Wed	Thu	Fri	Sat
	1	2	3	4	~~5~~	6
7	8	9	10	11	12	13
14	15	16	17	18	19	20
21	22	23	24	25	26	27
28	29	30	31			

Select your tickets

Adult (£35) − 0 +

Senior (£30) − 0 +

Child (£22) − 0 +

Book Now

Hotel Booking Page

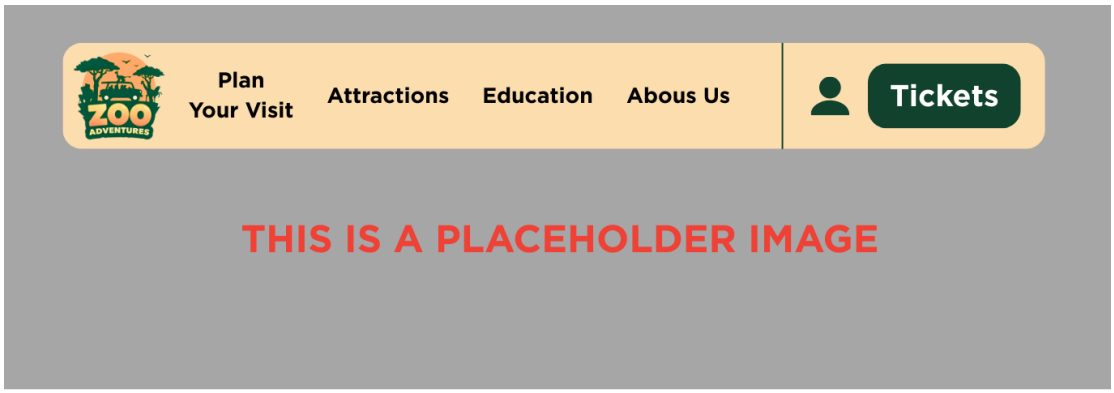

Riget Zoo Adventures Hotel Booking

LUXURY ACCOMMODATION WITH AN UNFORGETTABLE WILDLIFE EXPERIENCE

Nullam sed erat nibh. Maecenas ac velit neque. Duis ut felis a nibh laoreet fermentum eget vitae nibh. Donec id varius odio. Morbi et diam eu magna ultrices molestie. Aliquam dapibus dui et ipsum ultricies, a lobortis odio hendrerit. lorem dui, pretium quis sodales quis, tempor vel orci. Nunc id ligula at sapien bibendum gravida. Etiam in tempor velit. Maecenas elementum sem at neque dignissim, scelerisque vulputate nibh varius.

Quisque sit amet mauris et urna auctor ornare et non diam. Lorem ipsum dolor sit amet, consectetur adipiscing elit. In blandit nisi nec tortor accumsan bibendum. Proin sagittis pretium ex. Praesent id est nisl. Morbi porttitor accumsan vehicula. Phasellus et mauris congue, fermentum dui vitae, scelerisque ex. Nunc a enim tincidunt, faucibus odio eu, vulputate lectus. Morbi hendrerit elit vel nisi dapibus aliquam. Maecenas at tristique nibh.

Aenean condimentum erat eu ante convallis porttitor. Donec sed cursus nibh. In sollicitudin tortor augue. Proin auctor sit amet magna sit amet semper. Suspendisse eu condimentum sapien. Fusce elementum libero et est eleifend dictum. Fusce non purus luctus, ultricies nibh a, pellentesque augue.

Data Requirements

Data Dictionary

Variable names	Data type	Field Size	Data format	Example	What is it for?
attraction_name	VARCHAR	127	N/A	Giraffe Adventures	This contains the name of the attraction
attraction_desc	VARCHAR	1023	N/A	We offer a Giraffe attraction where you can experience giraffes	This is the information about the attraction
ticket_id	UUID	128-bit	xxxxxxxx-xxxx-xxxx-xxxx-xxxxxxxxxxxx	`a0eebc99-9c0b-4ef8-bb6d-6bb9bd380a11`	The unique identifier of a ticket (no ticket should have the same ID)
ticket_date	DATE (ISO-8601)	15	YYYY-MM-DD	2025-12-25	The date in which the ticket is valid to be used
ticket_type	INT	1	N/A	0 (child) or 1 (adult) or 2 (senior)	Stores whether the ticket is for an adult, child, or senior
ticket_price_child	DECIMAL	8	£xx.xx	£19.99	The price for a child ticket
ticket_price_adult	DECIMAL	8	£xx.xx	£27.99	The price for an adult ticket
ticket_price_senior	DECIMAL	8	£xx.xx	£24.99	The price for a senior ticket
booking_id	UUID	128-bit	xxxxxxxx-xxxx-xxxx-xxxx-xxxxxxxxxxxx	`0645ba9c-bc9c-4a93-ad3e-333a54c73d8c`	The unique identifier of a booking (no booking should have the same ID)
hotel_room_no	UINT-16	16-bit	N/A	68	The number of the hotel room booked
hotel_room_type	INT	1	N/A	0 (standard) or 1 (deluxe) or 2 (suite)	The type of the hotel room (determines price)
hotel_room_bed_count	INT	1	N/A	2	The number of beds in the hotel room (determines price)
hotel_room_price	DECIMAL	8	£xx.xx	£168.99	The price of the hotel room per night
booking_date_start	DATE (ISO-8601)	15	YYYY-MM-DD	2025-12-25	The start date of the hotel booking
booking_date_end	DATE (ISO-8601)	15	YYYY-MM-DD	2025-12-31	The end date of the hotel booking
account_id	SERIAL INT	64-bit	1234	506762	The unique ID of the user’s account, this increments for each sign up
account_email	VARCHAR	255	user@domain.tld	soap@sillies.dev	The user’s sign-up email
account_pass_hash	BLOB	127	N/A	$argon2id$v=19$m=16,t=2,p=1$OWFxUUdEV0h4UDNvY0ozZ	The Argon2ID hash of the user’s password
account_tickets	ARRAY[UUID]	Variable	[x..x, y..y, z..z, ...]	[Daa252d9...1e3125c0,	A list of ticket_id that the

		length		f88c82d1...7709a813]	account owns
account_bookings	ARRAY[UUID]	Variable length	[x..x, y..y, z..z, ...]	[Evv252d9...1eb128cc, a89c82d1...1706a81e]	A list of booking_id that the account owns
first_name	VARCHAR	127	N/A	Sophie	The user's first name, for use on booking and tickets
last_name	VARCHAR	127	N/A	Roberts	The user's last name, for use on booking and tickets

Entity-relationship Diagram

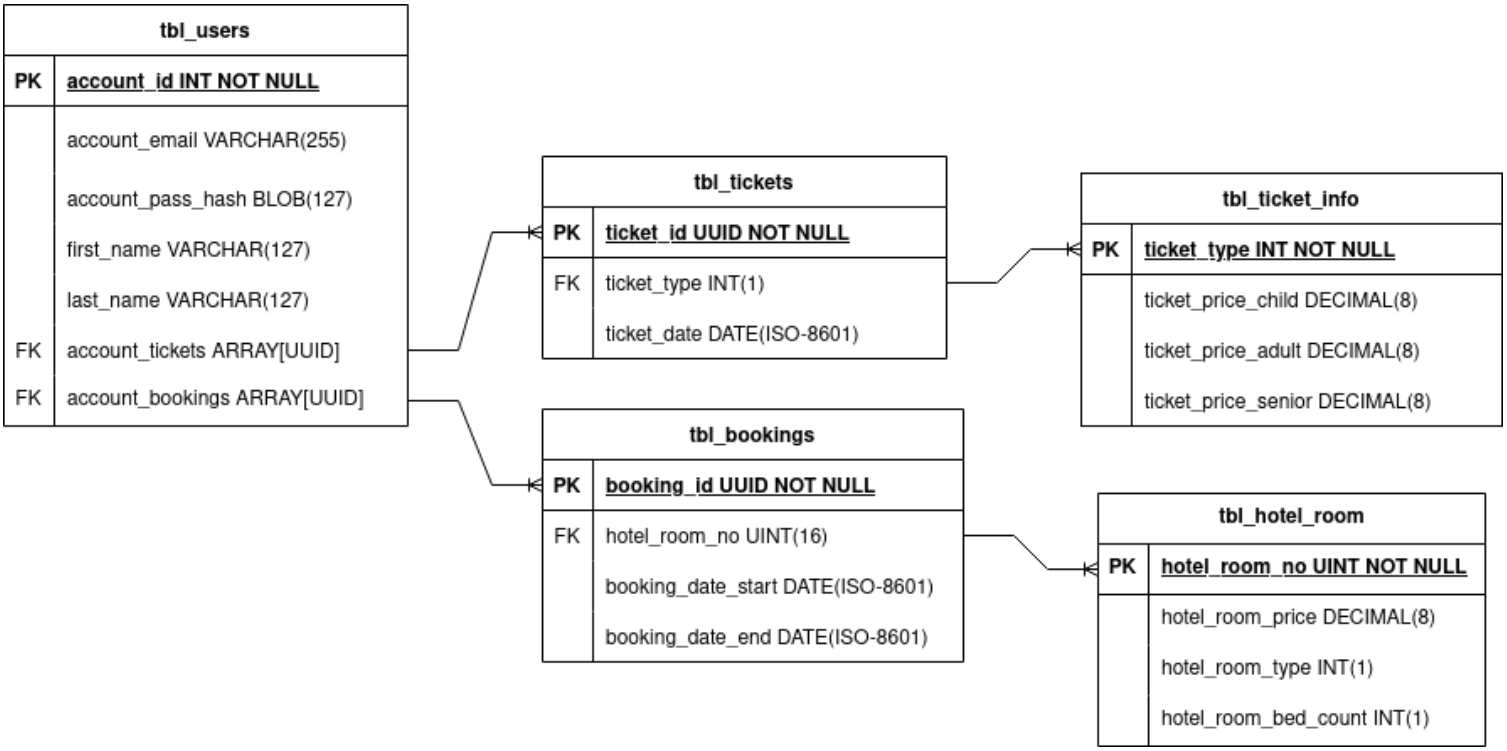

Algorithm Designs

(All algorithm designs are also available as PNG files in the ./assets/flowcharts folder, each named after its corresponding heading, in case they are unclear in this document)

Login Form

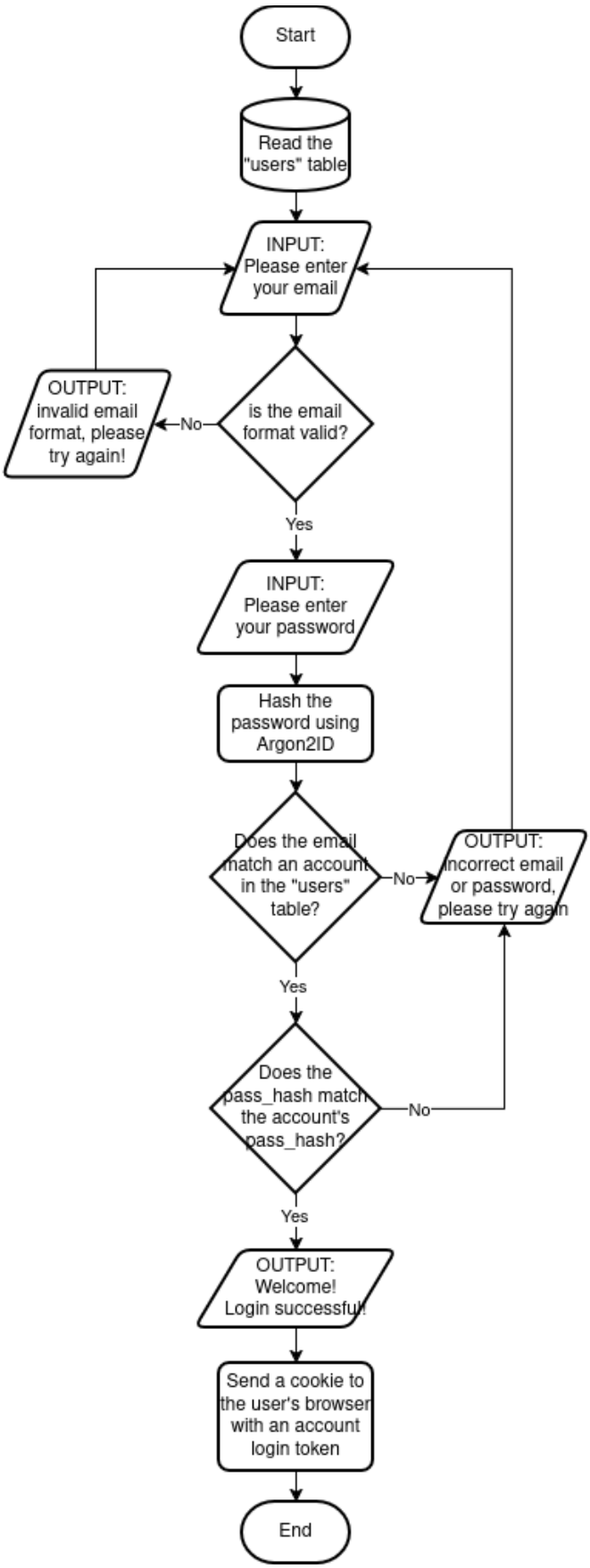

Register Form

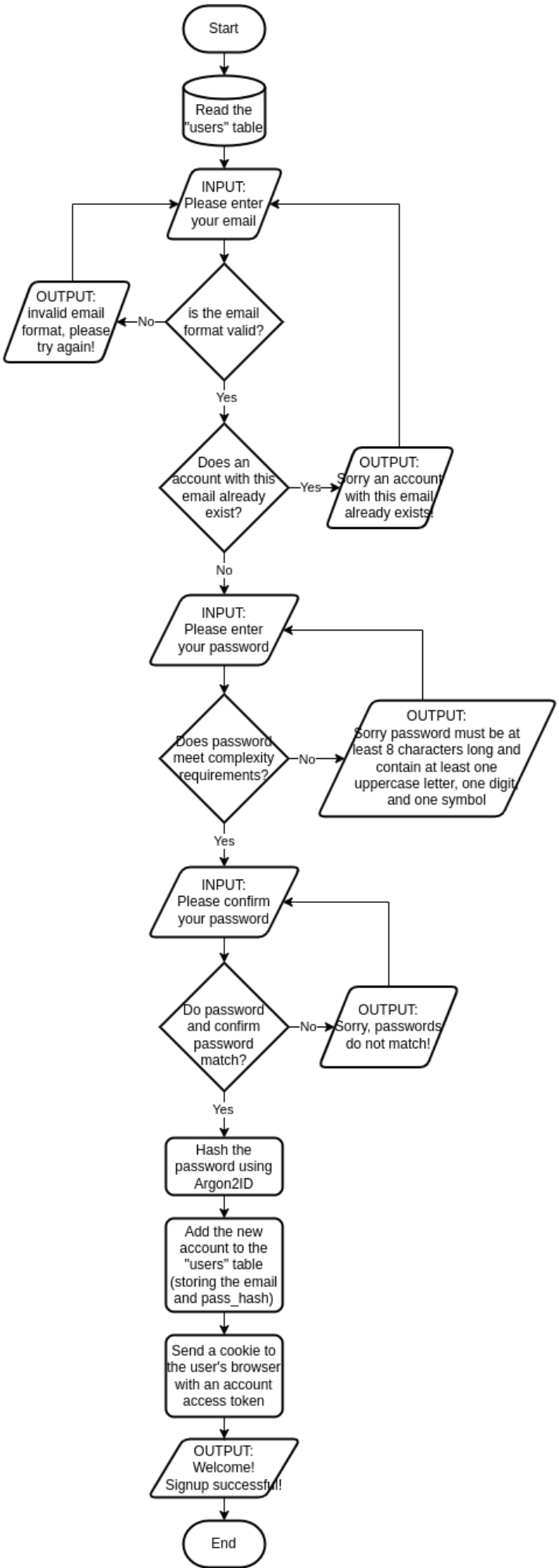

Zoo Safari Booking

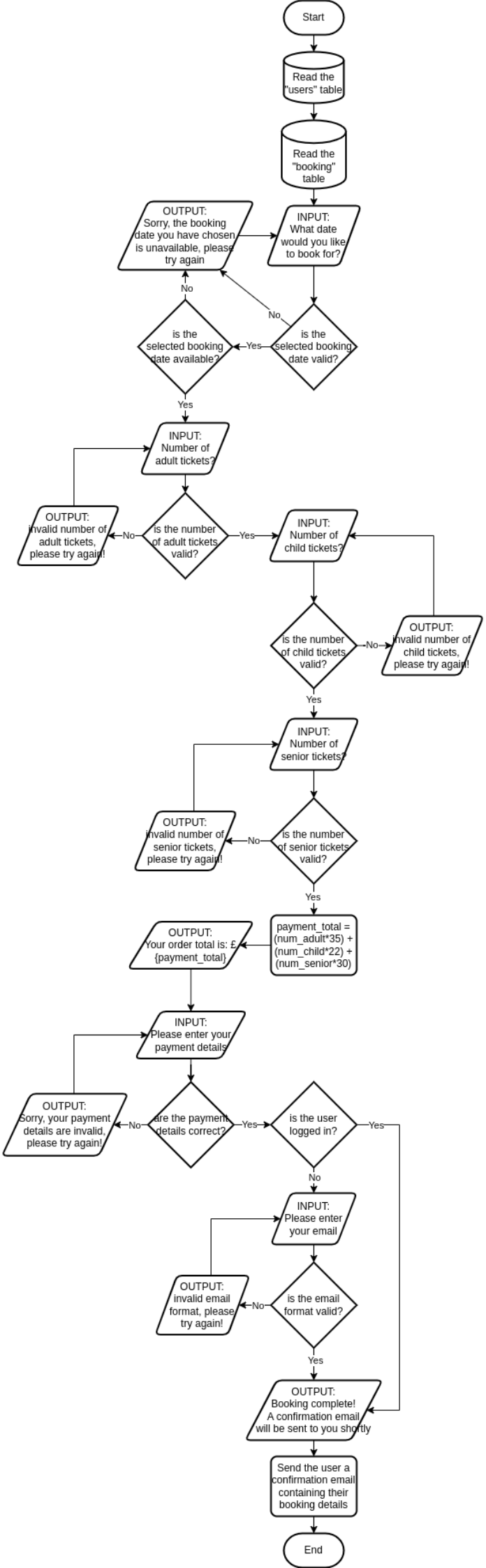

Test Strategy

Date of test	Component to be tested?	Type of test to be carried out	Prerequisites and dependencies
10/12/2025	**Navigation bar** – does it load? Is placement correct? Do the links work?	Unit test	
10/12/2025	**Footer** – does it load? Do the links work?	Unit test	
10/12/2025	**Register form** – does it load?	Unit test	
10/12/2025	**Register form** – does it accept valid data?	Unit test	
10/12/2025	**Register form** – does it reject invalid data?	Unit test	
10/12/2025	**Login & Register forms** – does the switch form button work?	Integration test	Login form, Register form
10/12/2025	**Login form** – does it load?	Unit test	
10/12/2025	**Login form** – does it accept valid data?	Unit test	
10/12/2025	**Login form** – does it reject invalid data?	Unit test	
10/12/2025	**Home page content** – does it load?	Unit test	
10/12/2025	**Home page content** – do links work?	Unit test	
10/12/2025	**Home page content** – do images load correctly?	Unit test	
10/12/2025	**Home page full** – does it load?	Integration test	Navigation bar, Footer
10/12/2025	**Home page full** – is the page responsive to mobile layouts?	Unit test	Navigation bar, Footer
10/12/2025	**Accessibility panel** – does it load? Is the placement correct?	Unit test	
10/12/2025	**Accessibility panel** – can it increase/decrease font size?	Unit test	Accessibility panel
10/12/2025	**Accessibility panel** – can it change font colour?	Unit test	Accessibility panel
10/12/2025	**Accessibility panel** – can it remove animations and stop video auto-playing?	Unit test	Accessibility panel
10/12/2025	**Accessibility panel** – can it change the font to be dyslexia-friendly?	Unit test	Accessibility panel
10/12/2025	**Accounts page** – does it load?	Unit test	
10/12/2025	**Accounts page** – can users change their first name?	Unit test	
10/12/2025	**Accounts page** – can users change their last name?	Unit test	
10/12/2025	**Accounts page** – can users change their email address?	Unit test	
10/12/2025	**Accounts page** – can users	Unit test	

	change their password?		
10/12/2025	**About Us page** – does it load?	Unit test	
10/12/2025	**About Us page** – do images load correctly?	Unit test	
10/12/2025	**About Us page** – do links work?	Unit test	
10/12/2025	**Attractions page** – does it load?	Unit test	
10/12/2025	**Attractions page** – do images load correctly?	Unit test	
10/12/2025	**Attractions page** – do links work?	Unit test	
10/12/2025	**Cookies Policy page** – does it load?	Unit test	
10/12/2025	**Privacy Policy page** – does it load?	Unit test	
10/12/2025	**Refunds & Cancellations Policy page** – does it load?	Unit test	
10/12/2025	**Terms & Conditions page** – does it load?	Unit test	
10/12/2025	**Navigation bar** – does the home page link work?	Integration test	Navigation bar, Home page
10/12/2025	**Navigation bar** – does the accounts page link work?	Integration test	Navigation bar, Accounts page
10/12/2025	**Zoo Booking page** – does it load?	Unit test	
10/12/2025	**Zoo Booking page** – do images load correctly?	Unit test	
10/12/2025	**Zoo Booking form** – does it accept valid dates?	Unit test	Zoo Booking page
10/12/2025	**Zoo Booking** – does it reject invalid dates?	Unit test	Zoo Booking page
10/12/2025	**Zoo Booking form** – does it accept valid ticket amounts?	Unit test	Zoo Booking page
10/12/2025	**Zoo Booking form** – does it reject invalid ticket amounts?	Unit test	Zoo Booking page
10/12/2025	**Hotel Booking page** – does it load?	Unit test	
10/12/2025	**Hotel Booking page** – do images load correctly?	Unit test	
10/12/2025	**Hotel Booking page** – does the image carousel work properly?	Unit test	
10/12/2025	**Hotel Booking form** – does it accept valid dates?	Unit test	Hotel Booking page
10/12/2025	**Hotel Booking form** – does it reject invalid dates?	Unit test	Hotel Booking page
10/12/2025	**Hotel Booking form** – does it accept valid number of nights?	Unit test	Hotel Booking page
10/12/2025	**Hotel Booking form** – does it reject invalid number of nights?	Unit test	Hotel Booking page
10/12/2025	**Hotel Booking form** – does it accept valid number of adults?	Unit test	Hotel Booking page
10/12/2025	**Hotel Booking form** – does it reject invalid number of adults?	Unit test	Hotel Booking page

10/12/2025	**Hotel Booking form** – does it accept valid number of children?	Unit test	Hotel Booking page
10/12/2025	**Hotel Booking form** – does it reject invalid number of children?	Unit test	Hotel Booking page
10/12/2025	**Hotel booking form** – does it return available rooms? Are the returned rooms relevant to the customer?	Unit test	Hotel Booking page
10/12/2025	**Navigation bar** – does the plan your visit (booking page) link work?	Integration test	Navigation bar, Zoo Booking page, Hotel Booking page
10/12/2025	**Navigation bar** – does the about us page link work?	Integration test	Navigation bar, About Us page
10/12/2025	**Navigation bar** – does the attractions page link work?	Integration test	Navigation bar, Attractions page
10/12/2025	**Navigation bar** – does the educational information page link work?	Integration test	Navigation bar, Educational Information page
10/12/2025	**Footer** – does the privacy policy page link work?	Integration test	Footer, Privacy Policy
10/12/2025	**Footer** – does the cookies policy page link work?	Integration test	Footer, Cookies Policy
10/12/2025	**Footer** – does the terms & conditions page link work?	Integration test	Footer, Terms & Conditions
10/12/2025	**Footer** – does the refunds & cancellations policy page link work?	Integration test	Footer, Refunds & Cancellations Policy